

Hope. Heal. Learn.

CARDIOLOGY
2025 

When A Fetal Cardiologist Could Use A Fetal Medicine Consult

February 18, 2025

Juliana Gebb, MD

Richard D. Wood Jr. Center
for Fetal Diagnosis and
Treatment



Children's Hospital
of Philadelphia

Richard D. Wood Jr.
Center for Fetal Diagnosis & Treatment



We all know there are
times when a fetal
medicine specialist needs
a fetal cardiologist.

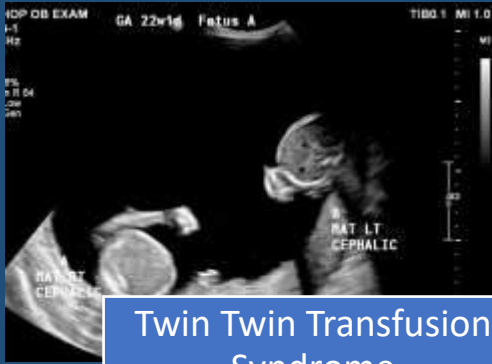

Twin Twin Transfusion Syndrome

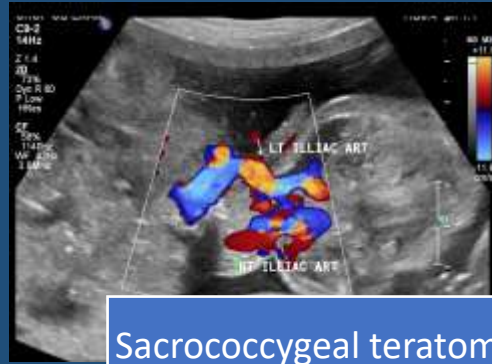

Sacroccocygeal teratoma

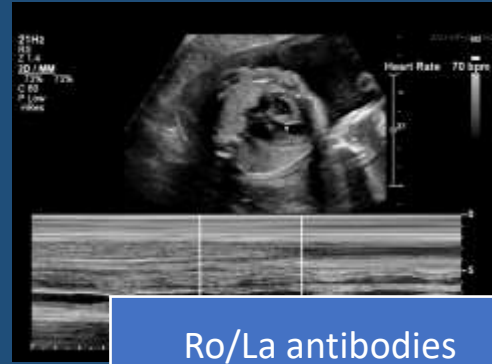

Ro/La antibodies

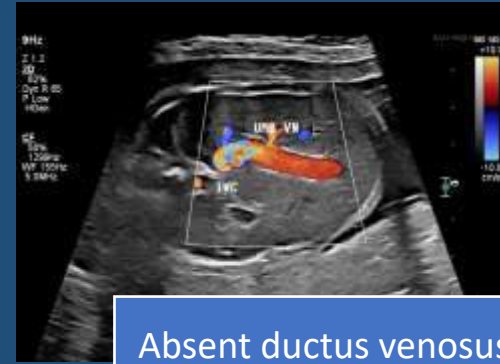

Absent ductus venosus

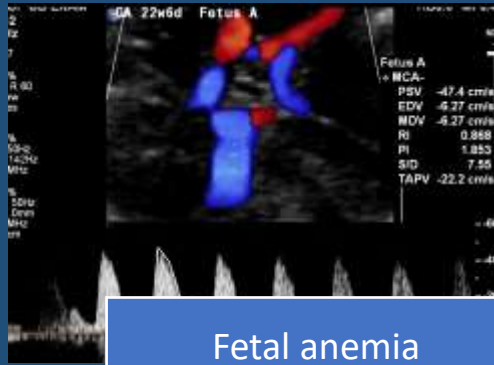

Fetal anemia

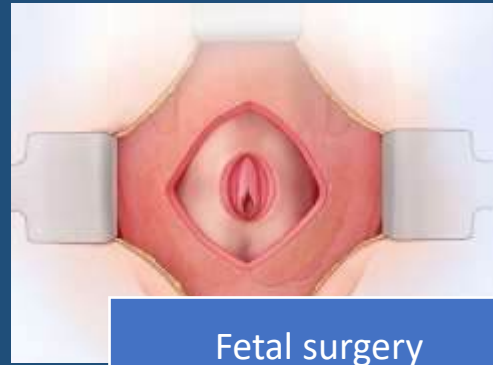

Fetal surgery



Hydrops

Are there times when a fetal cardiologist could benefit from a fetal medicine specialist?

Times when we can help
optimize postnatal care...



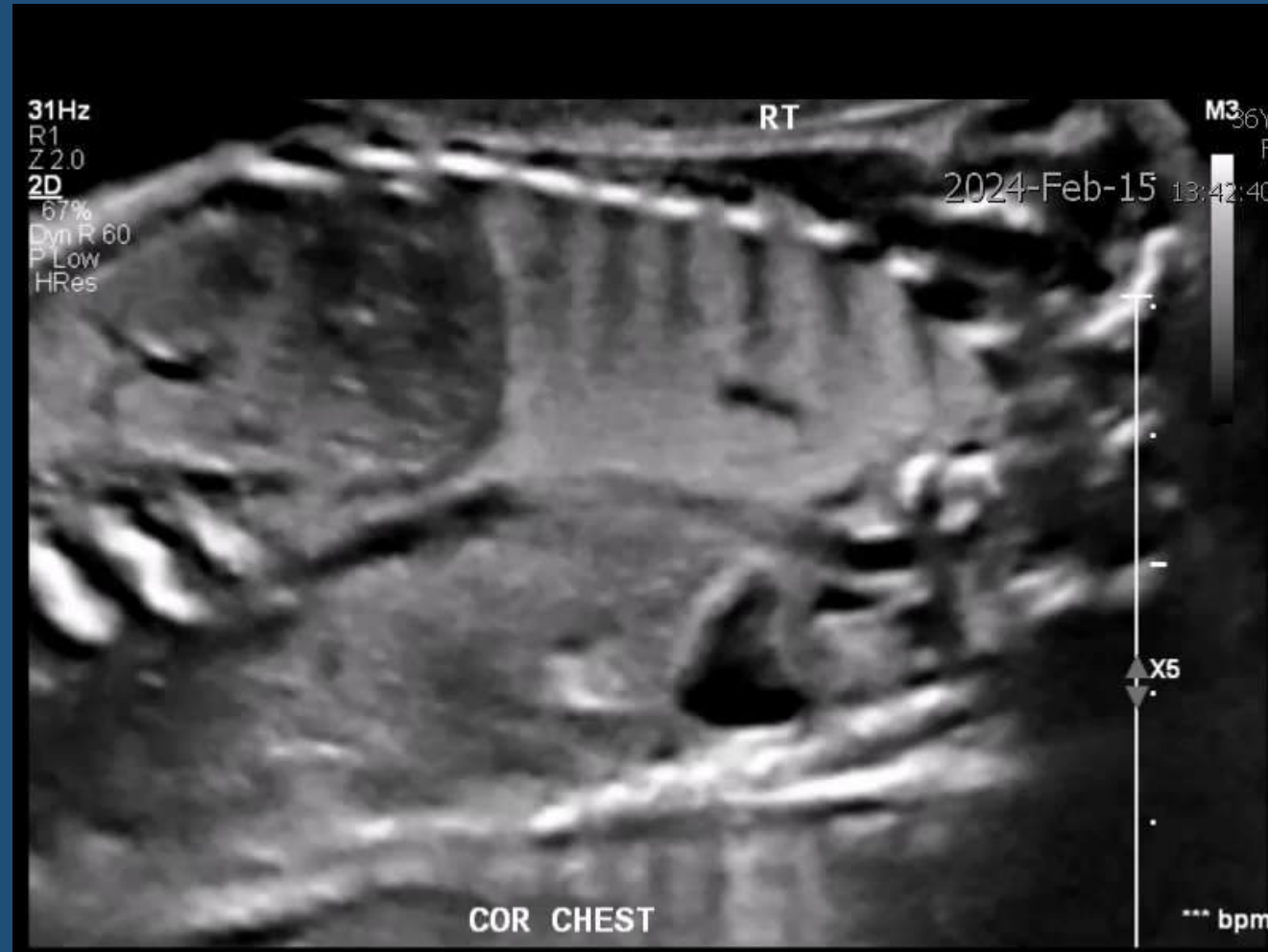



Ok, it's pulmonary agenesis, can't they just follow-up after birth?

Results: pulmonary agenesis location



13 (72%) Right



3 (17%) Left



2 (11%) Bilateral

Associated anomalies (n=16)

Cardiac
n=7 (44%)

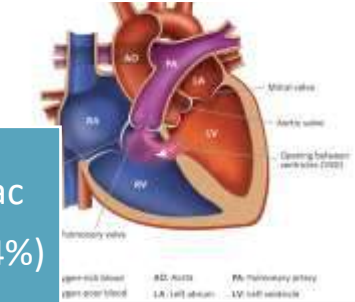

Airway
anomaly
n=6 (38%)

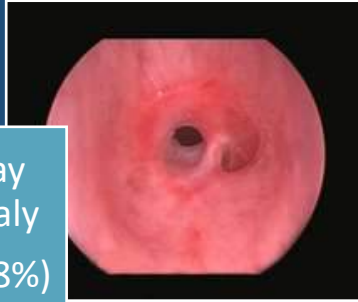

Vertebral
n=6 (38%)

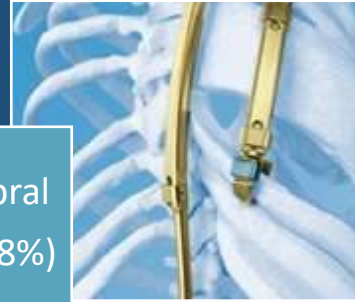

TEF
n=4 (25%)

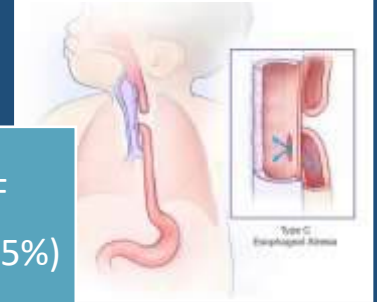

Other GI
n=4 (25%)



Facial
n=3 (19%)

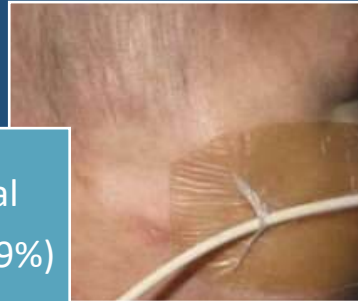

GU
n=2 (13%)

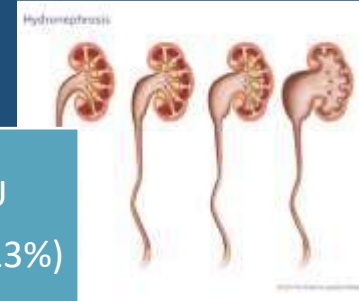

Associated anomalies

Prenatally diagnosed	Postnatally diagnosed
<p>Vertebral: segmentation anomalies</p> <p>Cardiac: VSD, truncus arteriosus, DORV/VSD</p> <p>GI: suspected imperforate anus, TEF/EA</p> <p>Facial: anophthalmia, hypoplastic ear</p> <p>Renal: pelvic kidney, urinary tract dilation</p> <p>Limb: oligodactyly, short right radius/ulna</p> <p>GU: hypospadias</p>	<p>Vertebral: segmentation anomalies, scoliosis</p> <p>Cardiac: ASD</p> <p>GI: Imperforate anus, microgastria, TEF</p> <p>Facial: absent right ear</p> <p>Neuro: tethered spinal cord</p> <p>Airway: tracheomalacia, bronchial stenosis, complete tracheal rings</p>

Associated anomalies

Prenatally diagnosed	Postnatally diagnosed
<p>Vertebral: segmentation anomalies</p> <p>Cardiac: VSD, truncus arteriosus, DORV/VSD</p> <p>GI: suspected imperforate anus, TEF/EA</p> <p>Facial: anophthalmia, hypoplastic ear</p> <p>Renal: pelvic kidney, urinary tract dilation</p> <p>Limb: oligodactyly, short right radius/ulna</p> <p>GU: hypospadias</p>	<p>Vertebral: segmentation anomalies, scoliosis</p> <p>Cardiac: ASD</p> <p>GI: Imperforate anus, microgastria, TEF</p> <p>Facial: absent right ear</p> <p>Neuro: tethered spinal cord</p> <p>Airway: tracheomalacia, bronchial stenosis, complete tracheal rings</p>

Airway issues



Tracheal or mainstem
bronchus stenosis



Complete tracheal
rings

Neonatal/childhood outcomes (n=16)

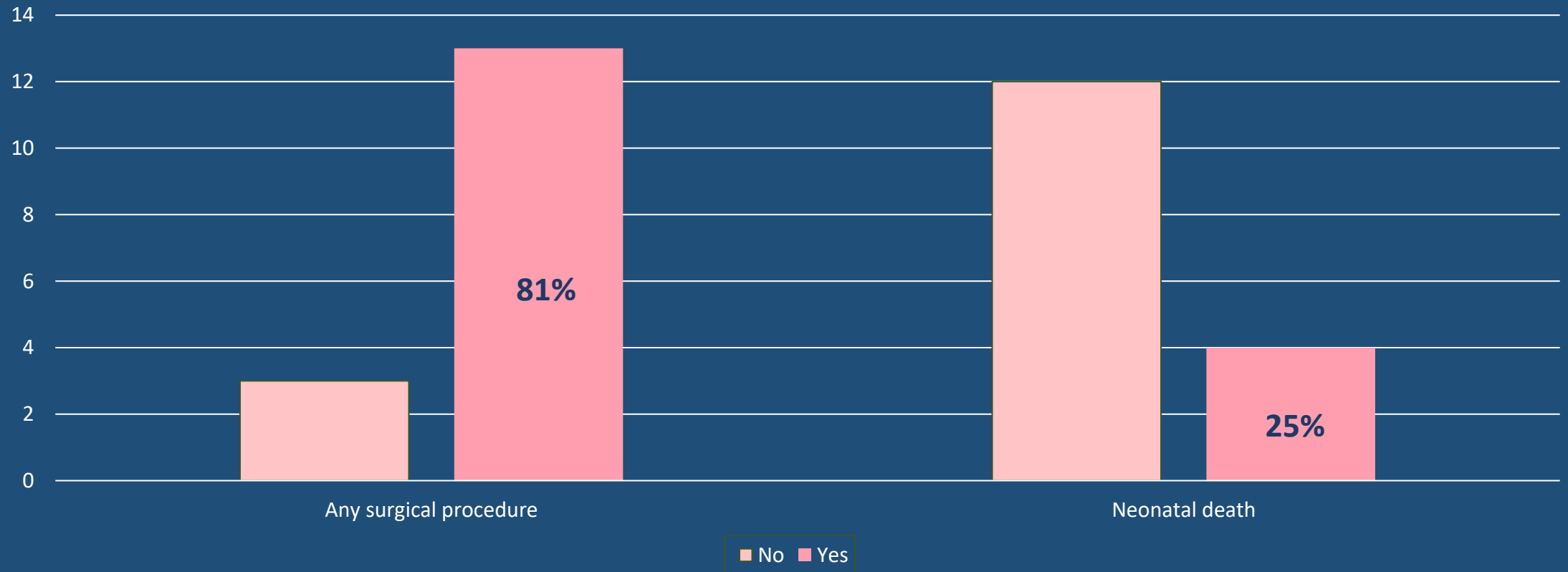

Long-term survivors (n=12)

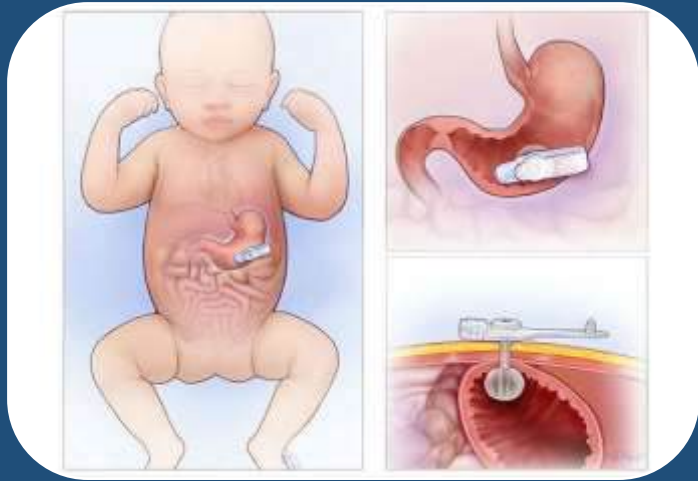

Gastrostomy
n=7 (58%)

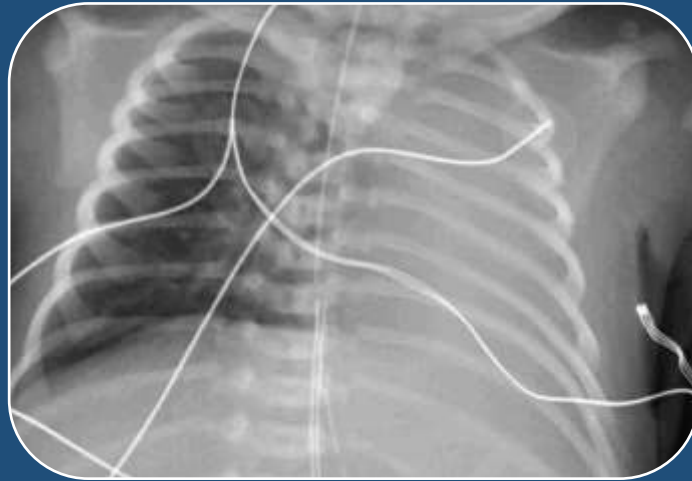

Pulmonary hypertension
n=4 (33%)



Long-term oxygen
n=1 (8%)

Times we can help nail
the diagnosis...





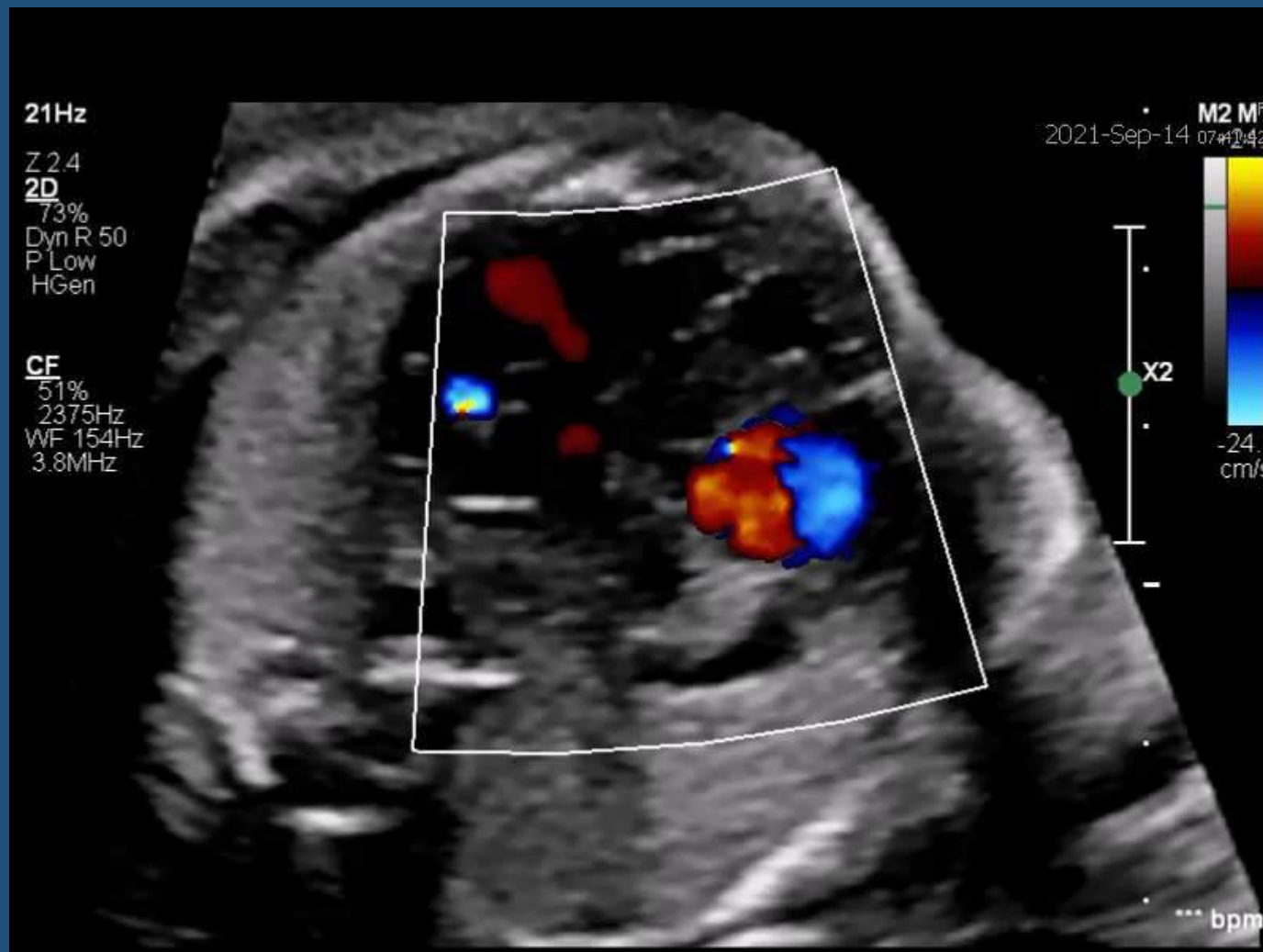







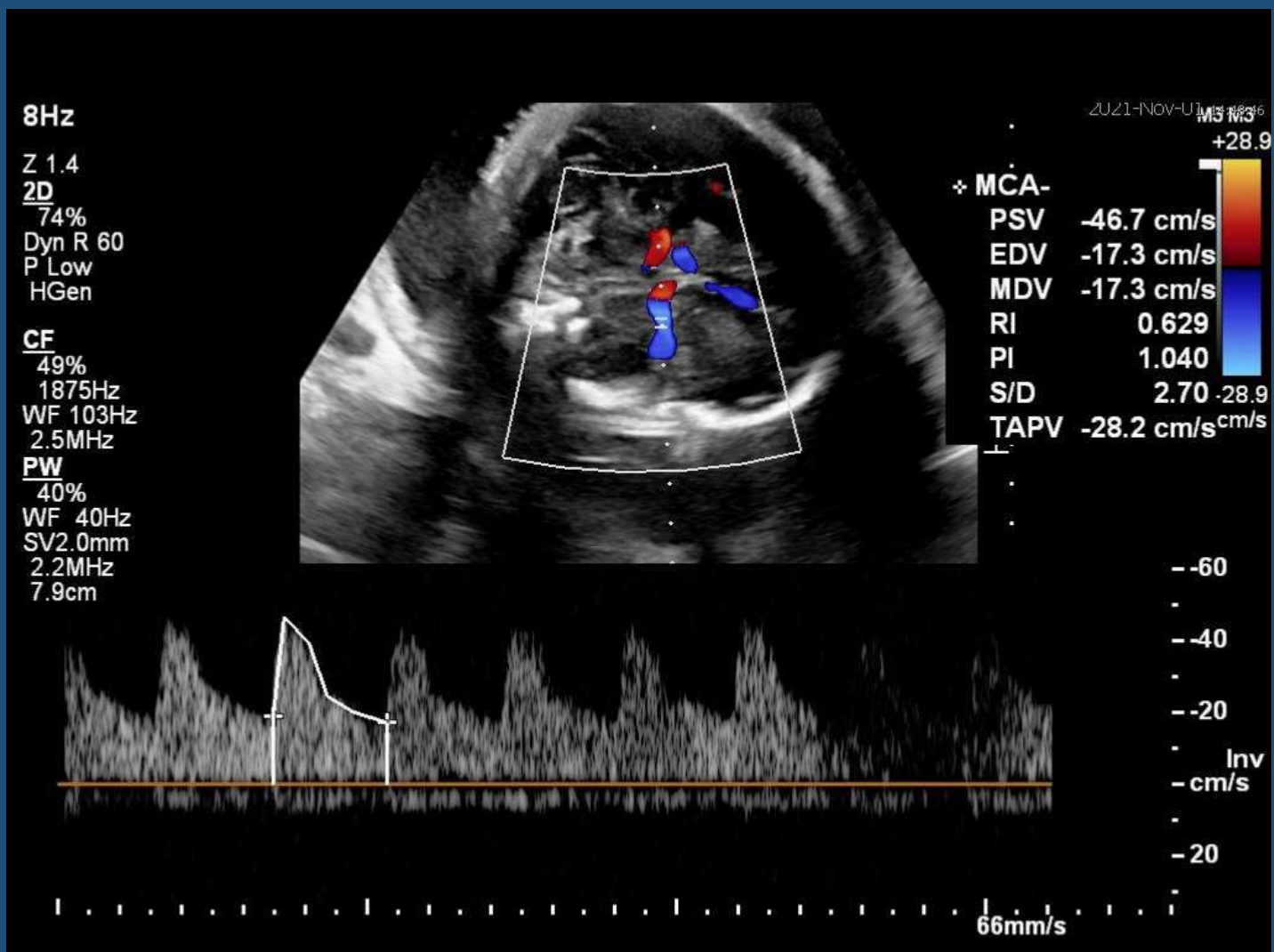



33 weeks 3 days

Decreased fetal
movement

BPP 6/10

IMPACT
delivery

Blue rubber bleb nevus syndrome



Test Requested: Somatic Overgrowth & Vascular Malformations Panel (v3)

Sample(s) Analyzed:

- 1: Genomic DNA isolated from blood
- 2: Genomic DNA isolated from Left foot frozen tissue sample
- 3: Genomic DNA isolated from Left foot FFPE sample

Result Summary: POSITIVE Two Somatic Pathogenic Variants in *TEK*

Identification of Variant(s):

Sample	Gene	Nucleotide Position	Amino Acid Position	Variant Frequency	Classification
2	TEK	c.2690A>T	p.Tyr897Phe	10.3 - 12.5%	Pathogenic
2	TEK	c.2753G>A	p.Arg918His	9.9 - 13.7%	Pathogenic

22q11
del



T21



Noonan



VACTERL

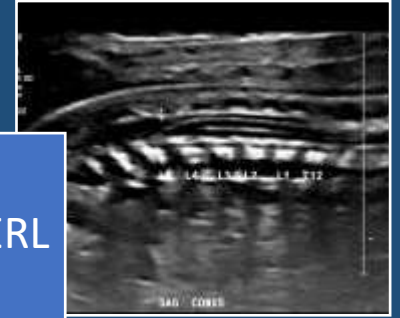

T18/13



Kabuki



CHARGE



Cri du
chat



Times we can help provide
the most compassionate
care...





What is CFDT CARE?

Complex Antenatal Resuscitation Evaluation

Built as a multidisciplinary
support system

For families with a potentially
life-threatening fetal
diagnosis



CFDT COMPLEX ANTENATAL RESUSCITATION EVALUATION (CARE) CONSULT

Who:



- Concern for life-threatening diagnosis at any point in the pregnancy (+/- a confirmed genetic diagnosis)
- Concern for immediate neonatal demise
- Parents express interest in “NON-INTERVENTION” OR perinatal palliative

What:



- Multidisciplinary collaborative consult
- Ongoing planning and support in pregnancy, delivery room and postpartum

Why:



- Individualized goals and expectations
- Pregnancy planning: imaging, monitoring, mode and timing of delivery
- Neonatal routes of care
- Recommendations
- Support

Neonatal Care ALGORITHM

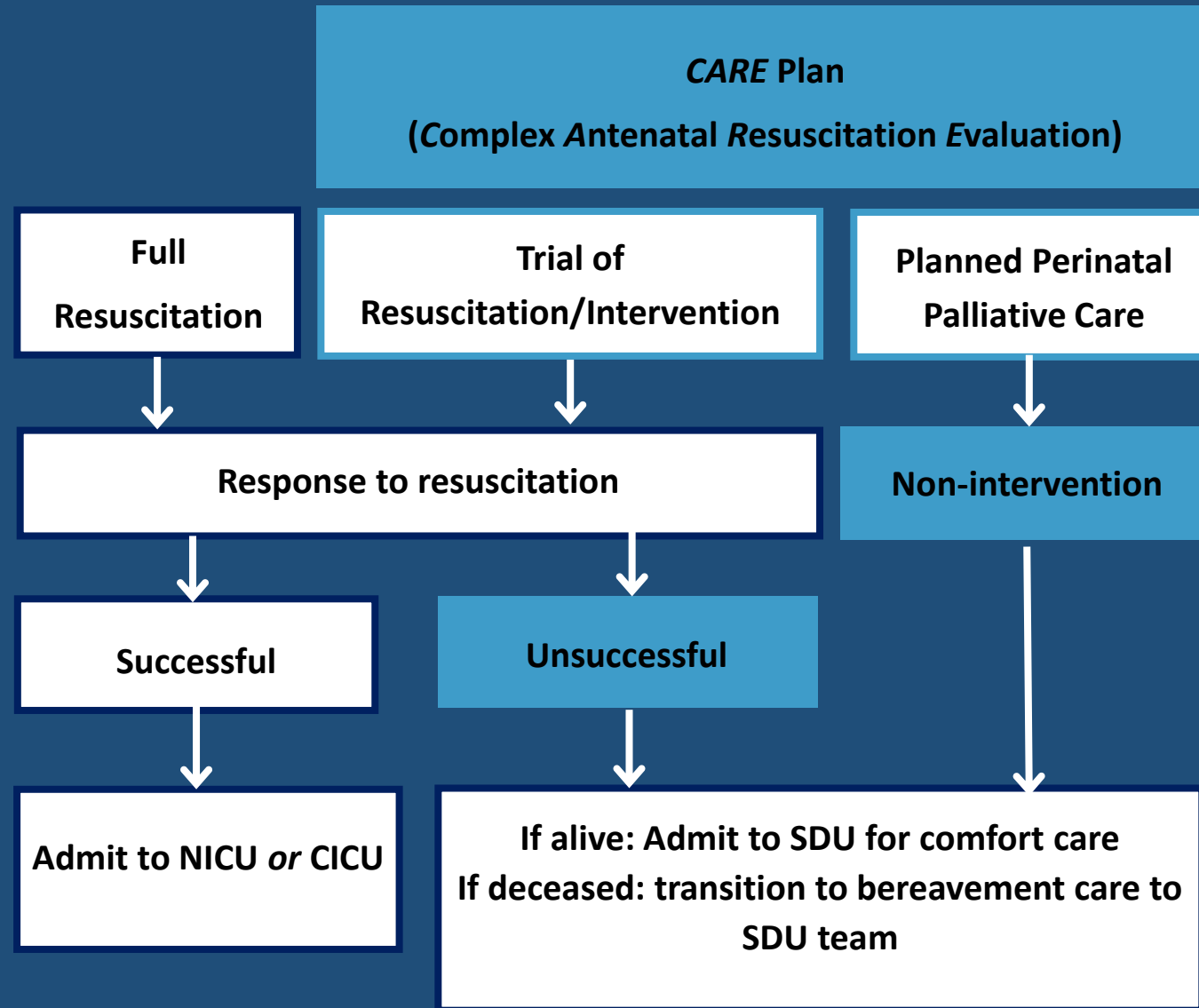

CFDT Care Consult Workflow

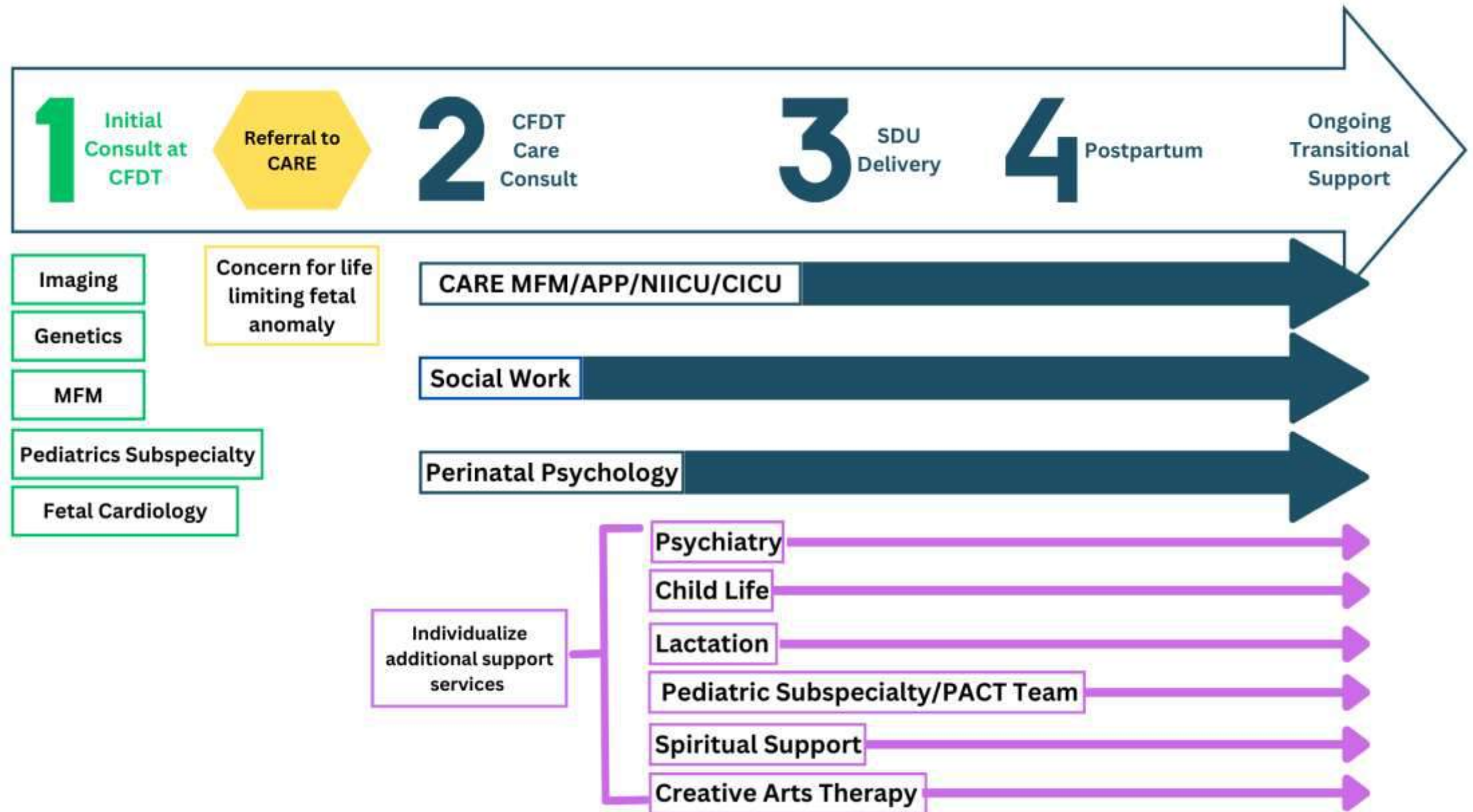



Thank you!

